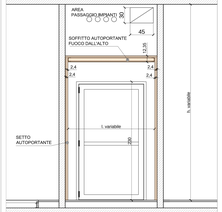

SEZIONE B-B TIPO

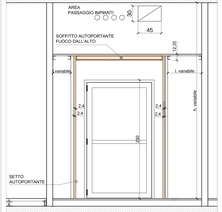

SEZIONE C-C TIPO

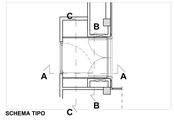

SCHEMA TIPO

N.B. TUTTE LE MISURE DEVONO ESSERE VERIFICATE IN CANTIERE

FASC

INTERVENTI DI RIQUALIFICAZIONE E ADEGUAMENTO ALLA NORMATIVA ANTINCENDIO DELL' IMMOBILE IN MILANO - VIA TOMMASO GULLI 39

LOTTO 1 - OPERE EDILI E AFFINI

PROPONENTE:
FASC
FONDO ASSETI SPEDIZIONERI E CORRIERI
Via Tommaso Gulli, 39 - 20147 Milano
C.F.: 97359690157

PROGETTAZIONE E COORDINAMENTO GENERALE:
ing. Luca Gianotti
C.so Galileo Ferraris, 124 - 10129 - TORINO
C.F.: TTNMMM64C15L219L

TECNICO ABILITATO IN MATERIA ANTINCENDIO:
arch. MASSIMO PARRY - arch. Andrea MILI - TORINOTTE
C.so Galileo Ferraris, 124 - 10129 - TORINO
C.F.: TTNMMM64C15L219L

COORDINATORE IN FASE DI PROGETTO
ing. Massimo PARRY
C.so ALBERTO ALBERO
C.so Galileo Ferraris, 124 - 10129 - TORINO
C.F.: PRRMSM64A29L219Y

TITOLO
INTERVENTI BUSSOLE INGRESSO

SCALA		DATA	DOCUMENTO
1:20 / 1:5	AGGIORNAMENTI	30/07/2018	**OE-08**

PIANO SEMINTERRATO

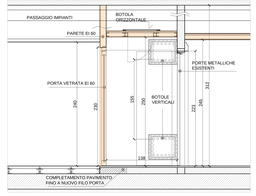

SEZIONE A-A

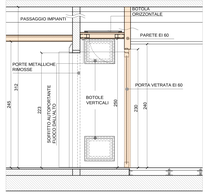

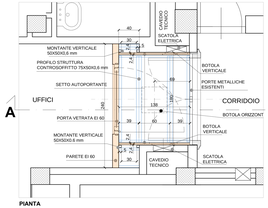

PIANTA

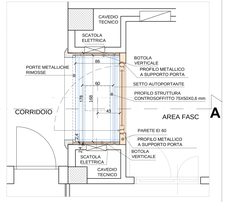

PIANO PRIMO

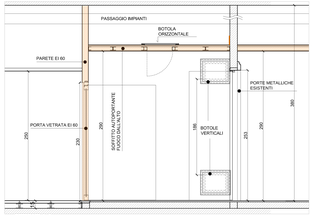

SEZIONE A-A

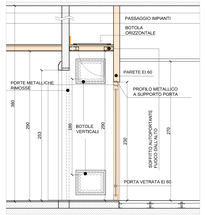

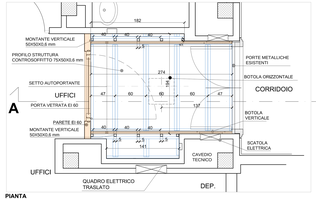

PIANTA

PIANO RIALZATO

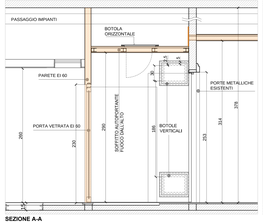

SEZIONE A-A

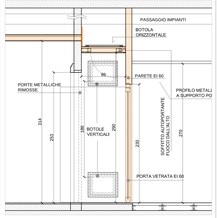

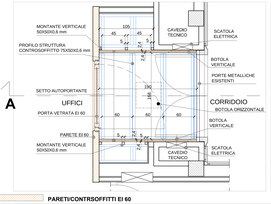

PARETI/CONTRSOFFITTI EI 60

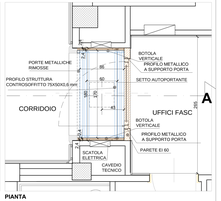

PIANTA

PIANO SECONDO

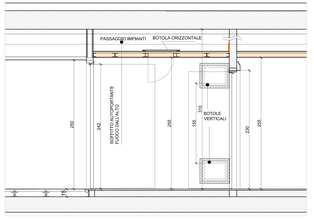

SEZIONE A-A

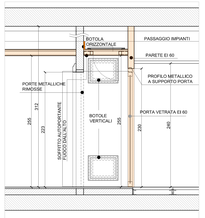

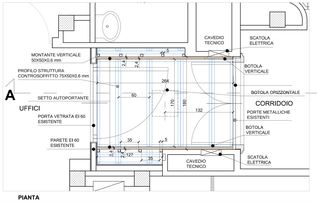

PIANTA

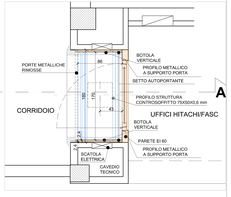

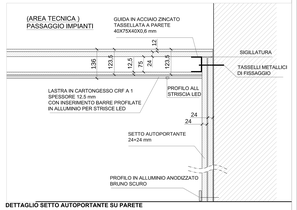

DETTAGLIO SETTO AUTOPORTANTE SU PARETE

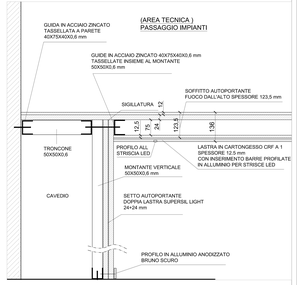

DETTAGLIO SETTO AUTOPORTANTE SU CAVEDIO

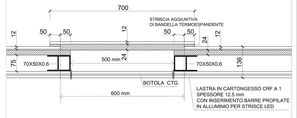

DETTAGLIO BUSSOLA ORIZZONTALE

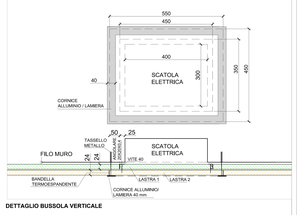

DETTAGLIO BUSSOLA VERTICALE